

OWNER _____

CONTRACTOR _____

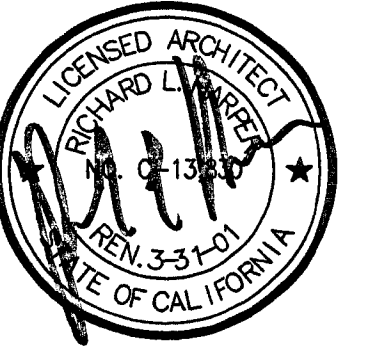

This set of plans and specifications is prepared for the use of the contractor and is not to be used for any other purpose without the written consent of the architect. The contractor shall be responsible for obtaining all necessary permits and for the construction of the project in accordance with the approved plans and specifications. The contractor shall not be permitted to make any changes or alterations without the written approval of the architect.

JOB SITE COPY

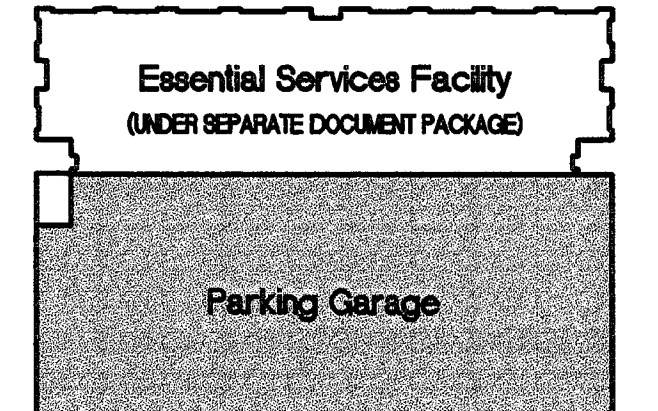

KEY PLAN

1-13-2000	3	OVERALL PERMIT SET
11-15-99	2	OVERALL PLAN CHECK SET
10-18-99	1	PROGRESS SET

DATE	NO.	DESCRIPTION
REVISIONS		
DRAWN BY JM		
CHECKED BY SH		



Parking Garage
15 North El Dorado Street, Stockton, California
PROGRESS PRINT

SITE PLAN

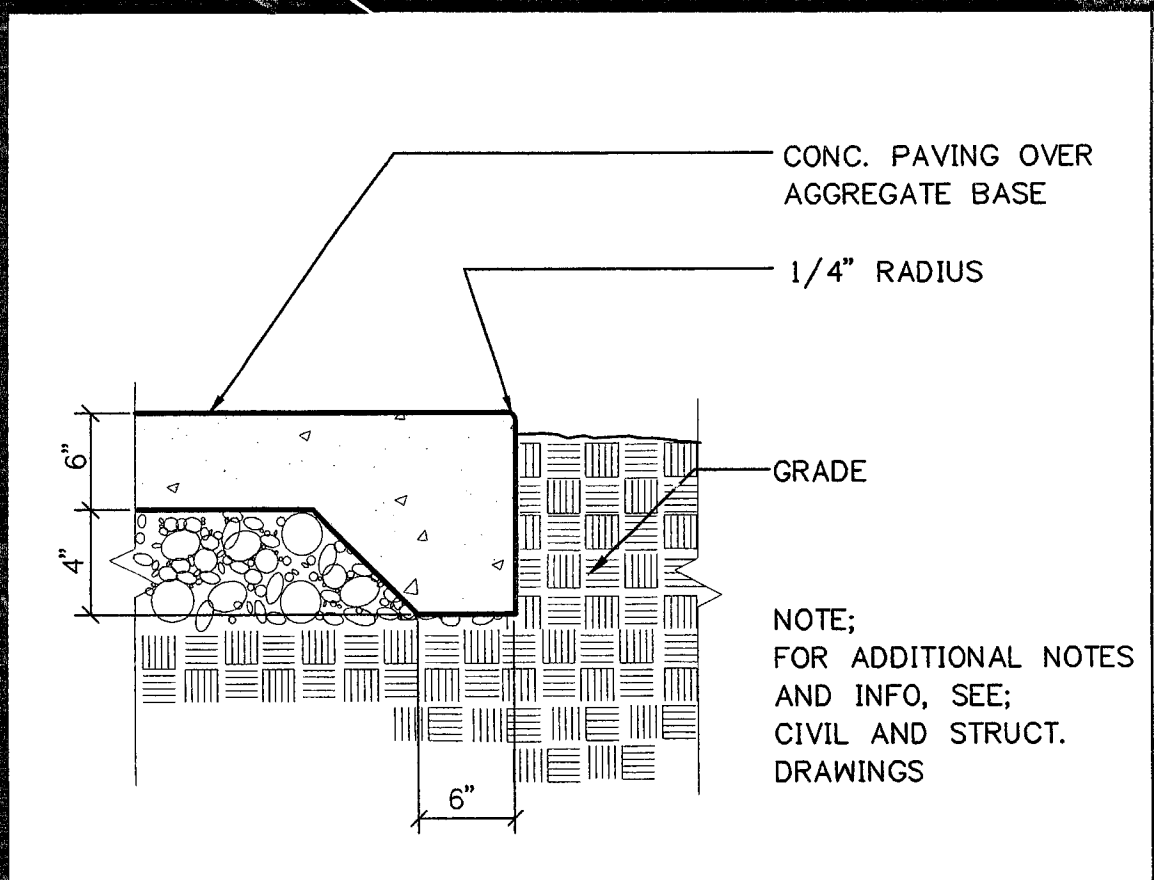

26 CONC. APRON OR RAMP
 A1.01G 1"=1'-0"

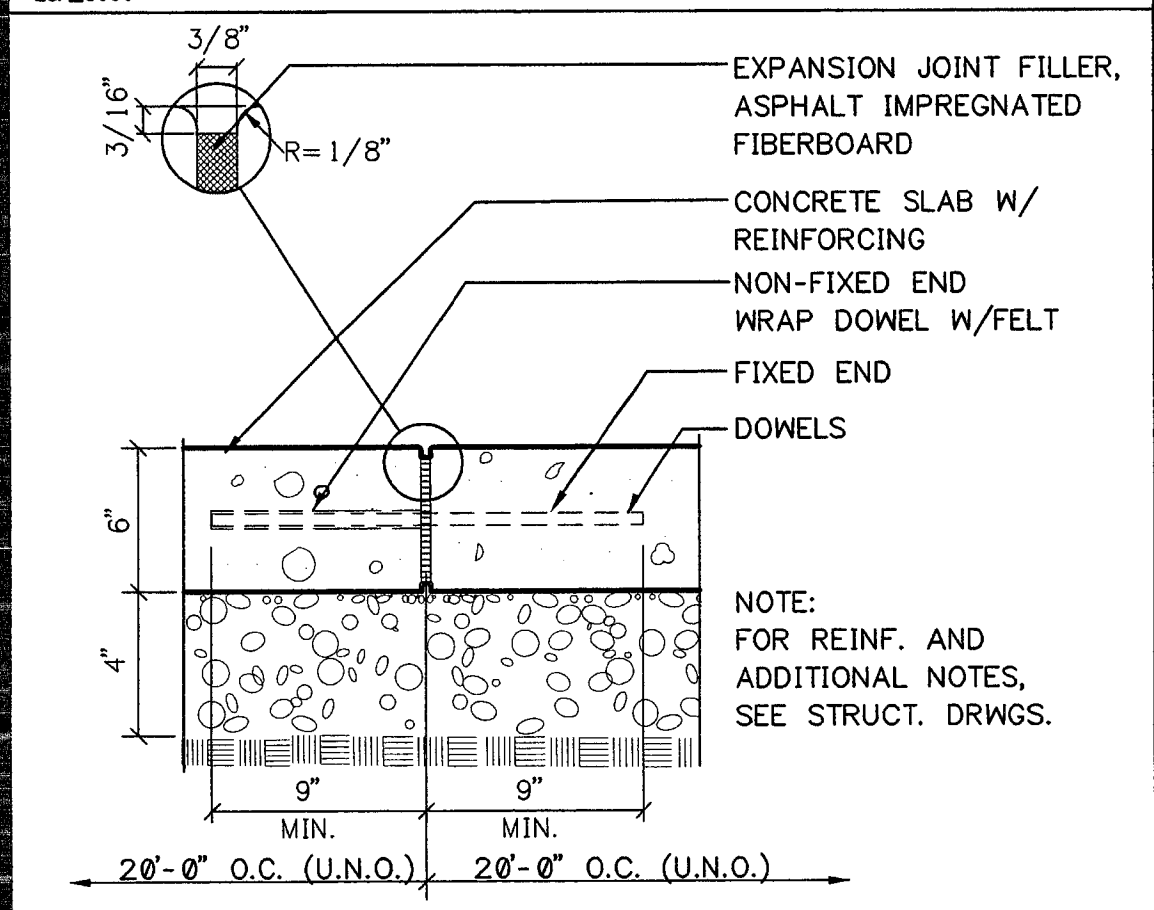

27 EXPANSION JOINT
 A1.01G 1"=1'-0"

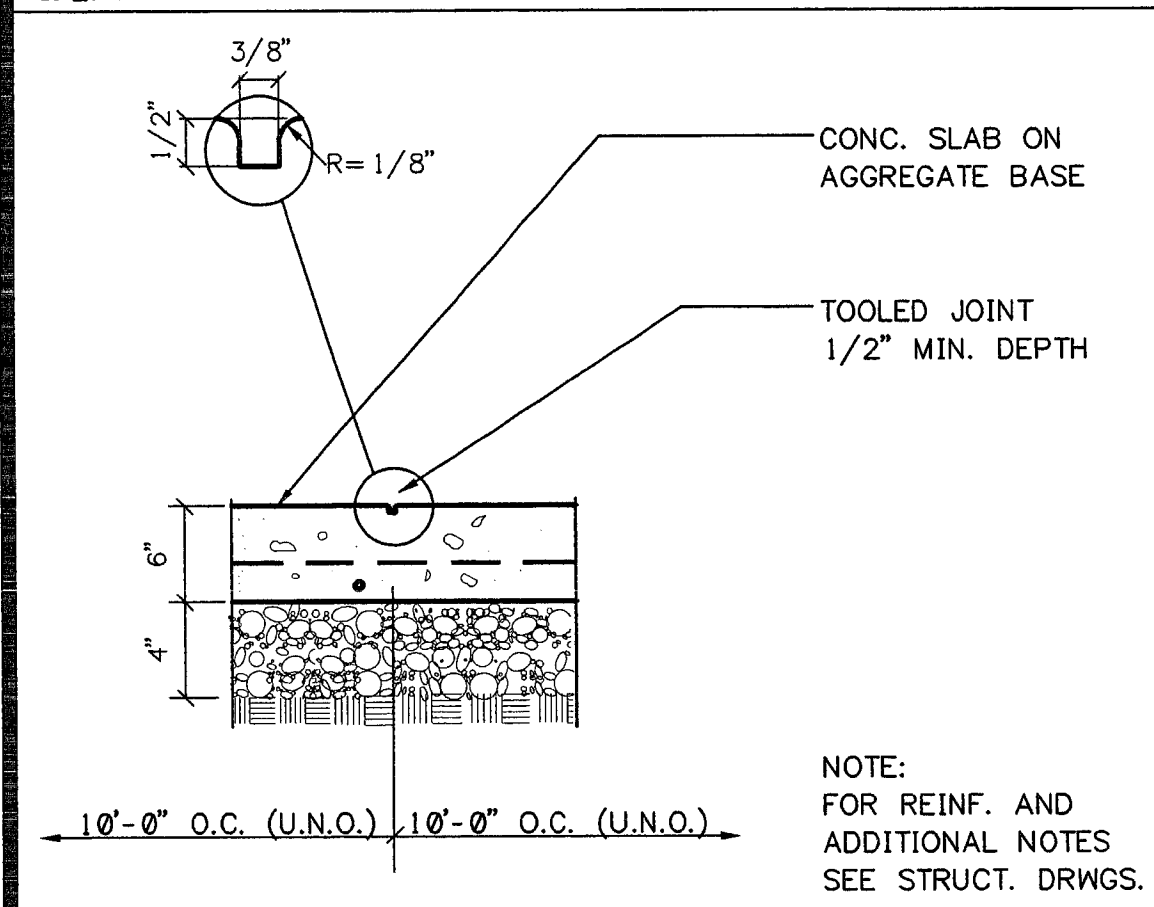

28 CONTROL JOINT
 A1.01G 1"=1'-0"

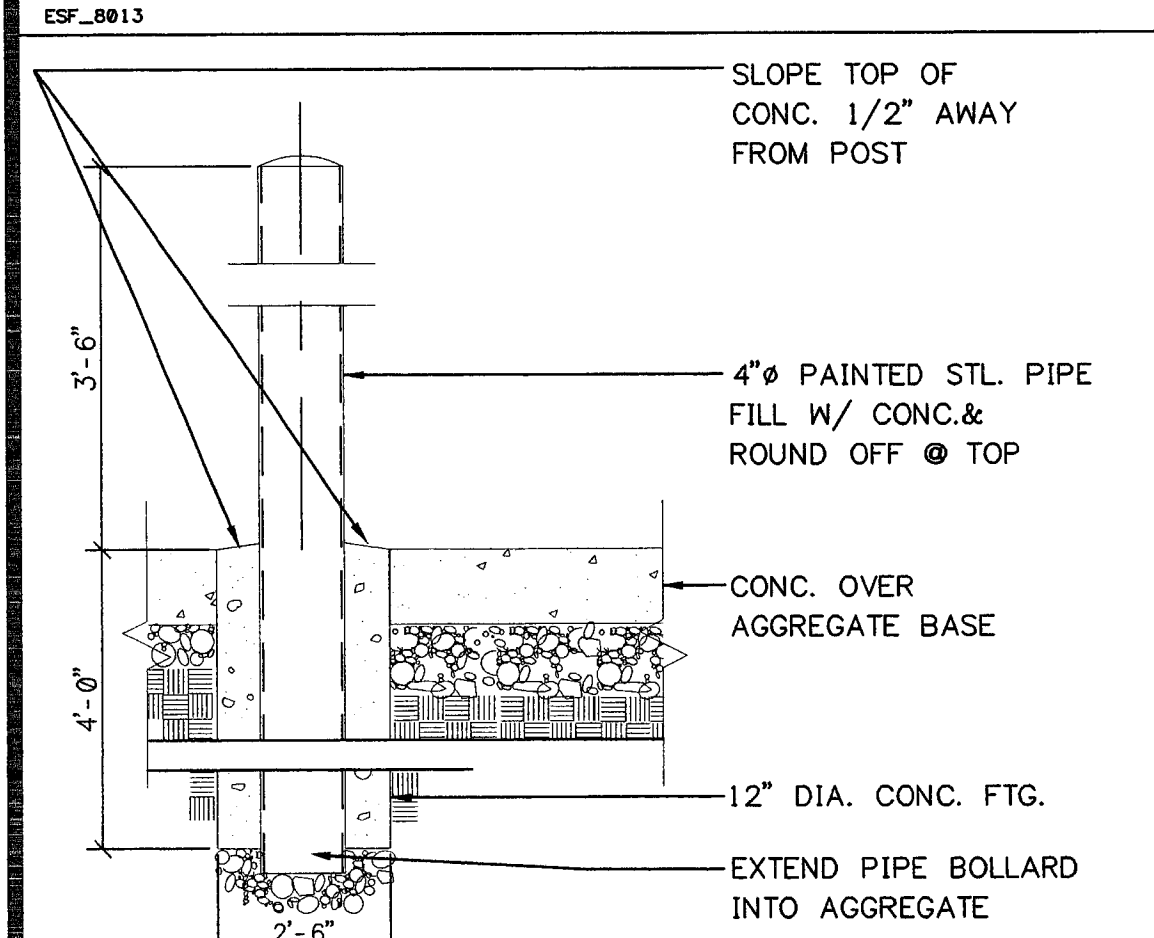

29 BOLLARD
 A1.01G 3/8"=1'-0"

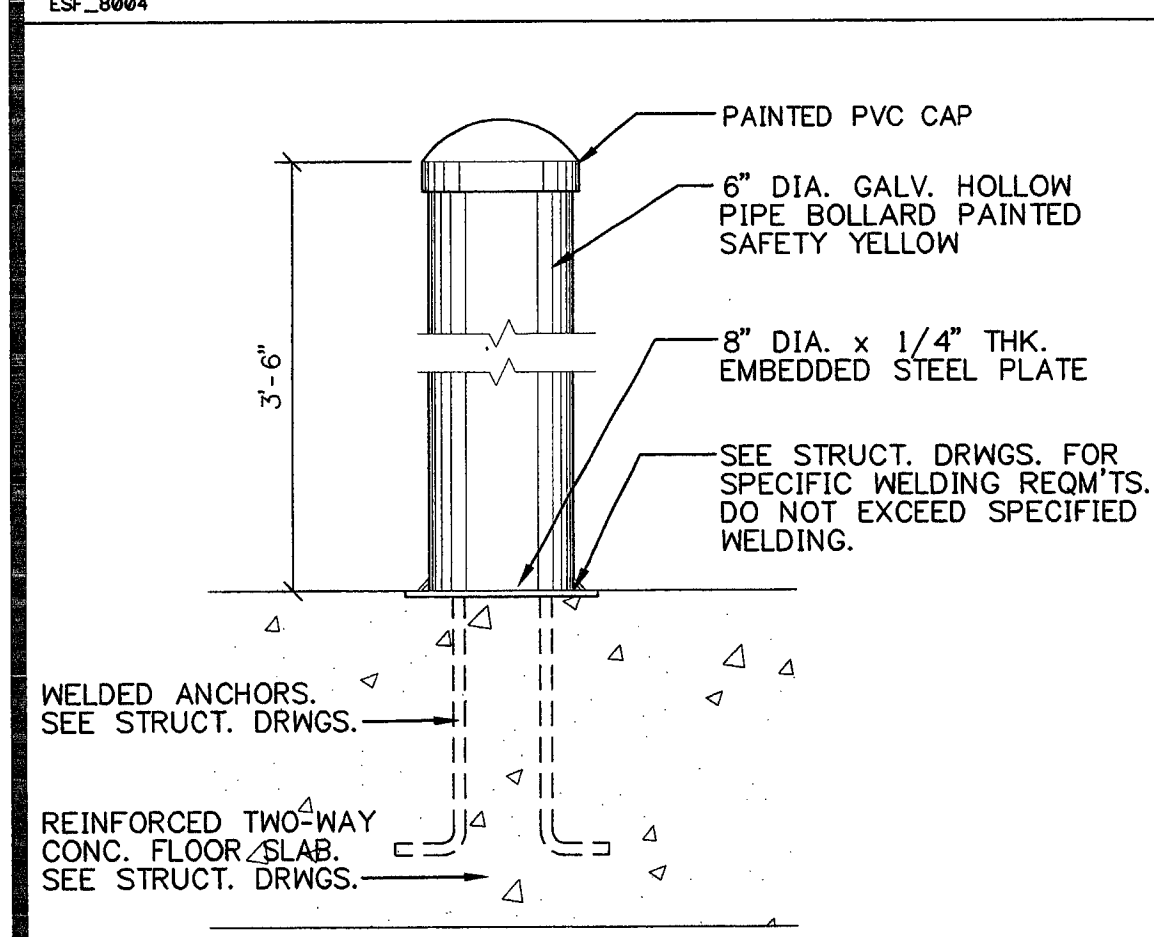

30 BREAK AWAY BOLLARD
 A1.01G 1 1/2"=1'-0"

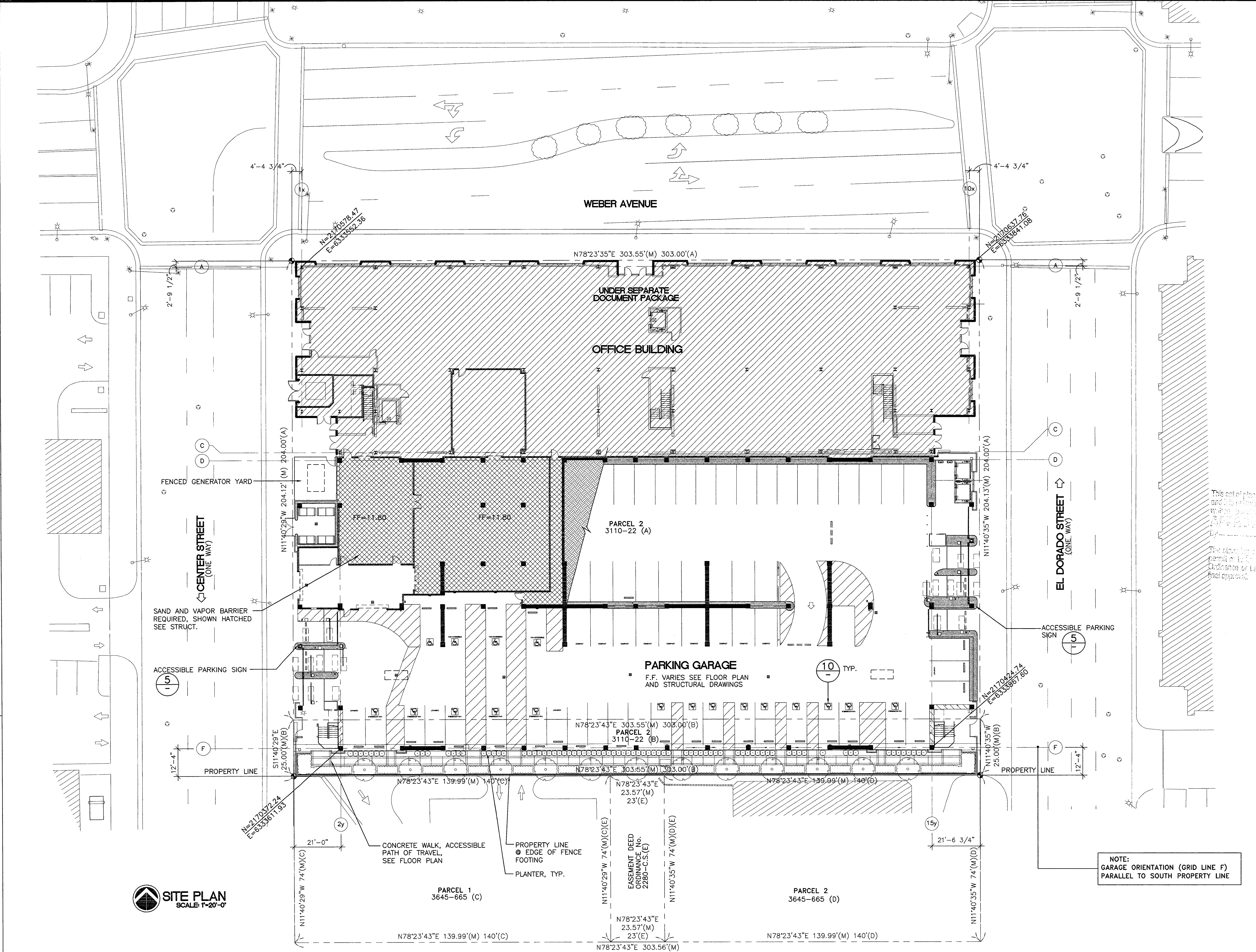

SITE PLAN
 SCALE 1"=20'-0"

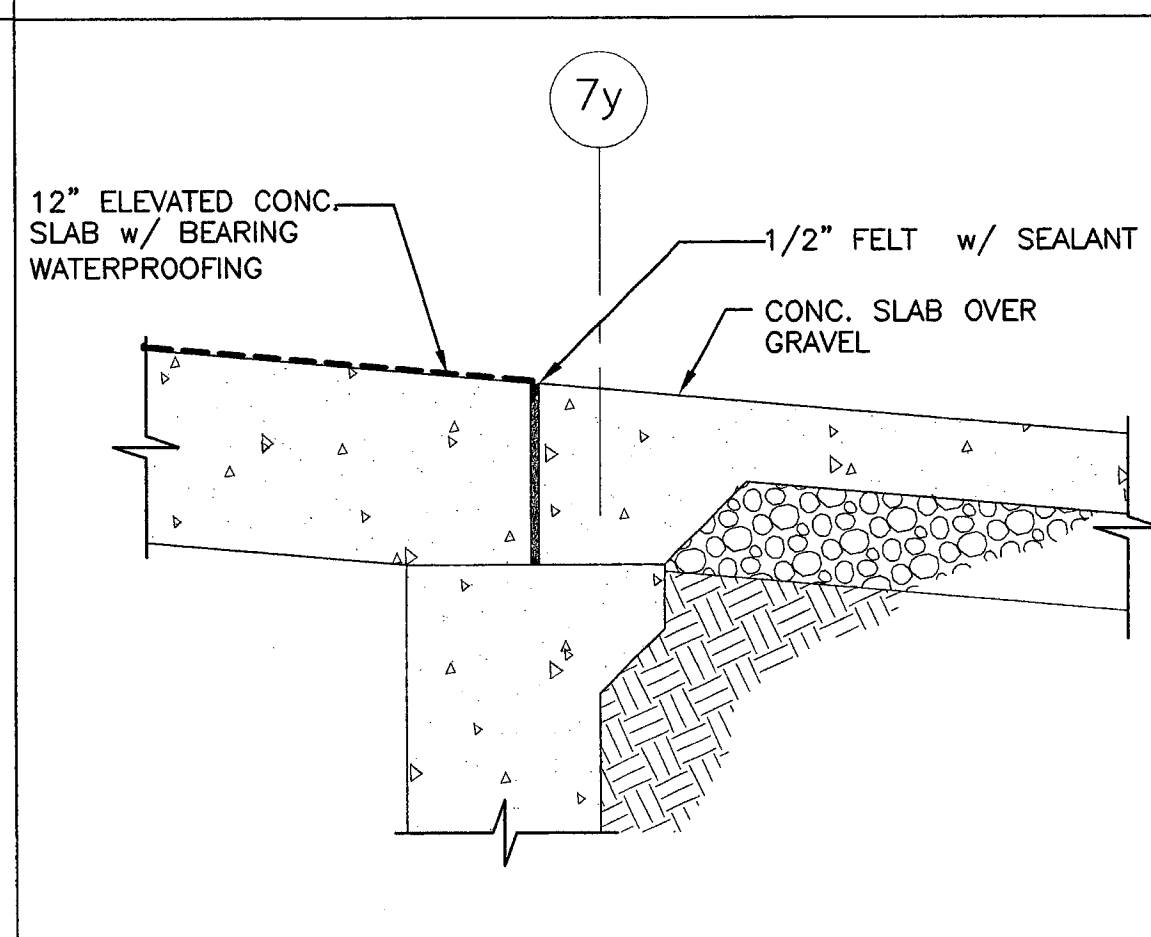

25 SLAB WATERPROOFING
 A1.01G 1"=1'-0"

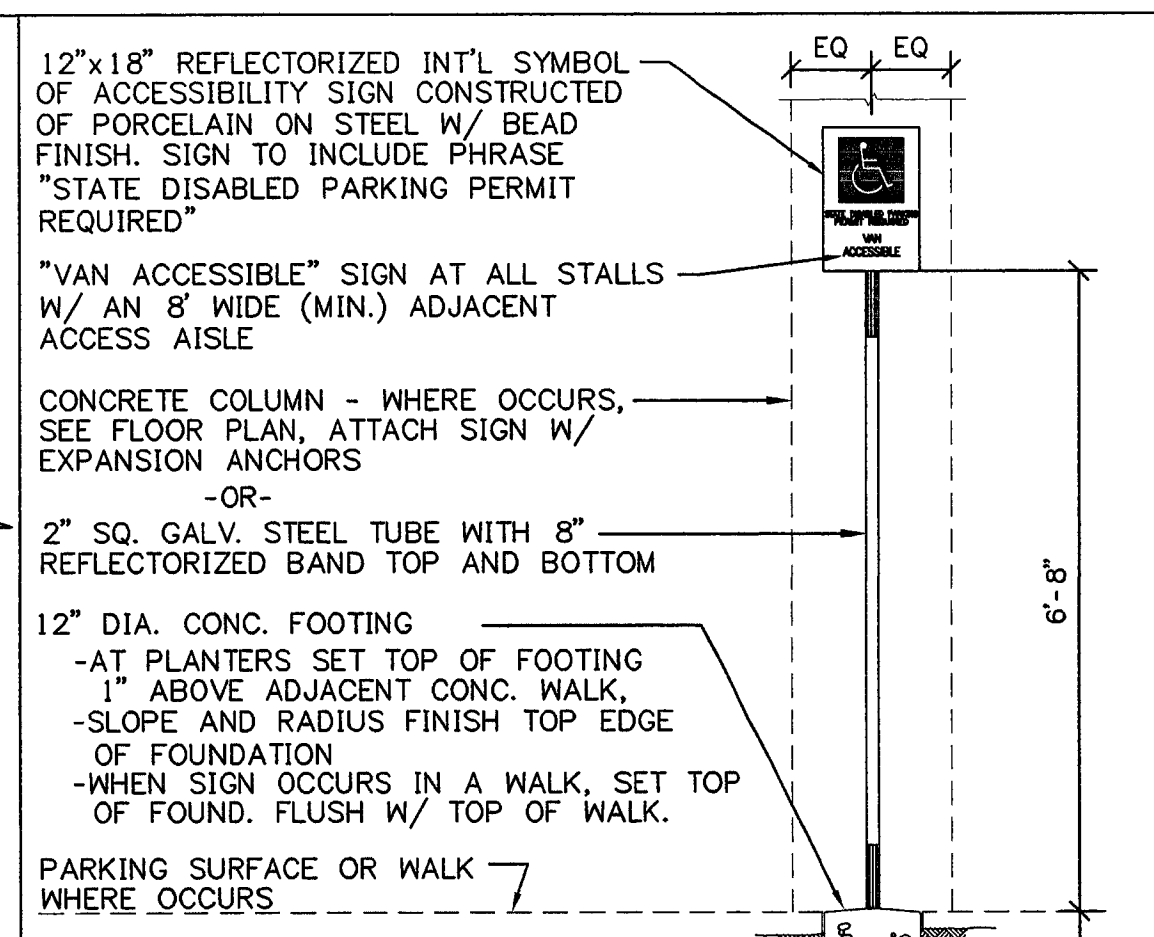

20 ACCESSIBLE PKG. SIGN
 A1.01G 1/2"=1'-0"

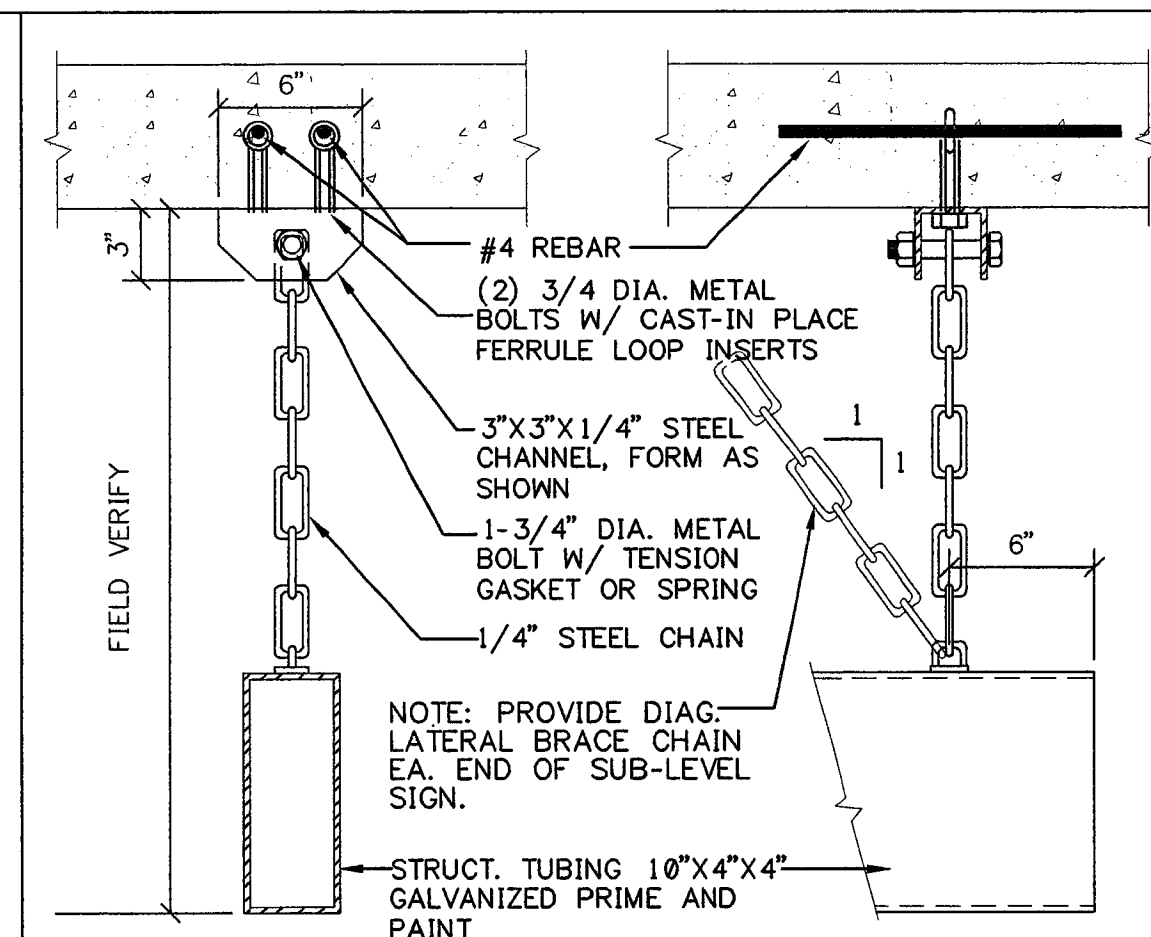

15 SUSPENDED SIGN
 A1.01G 1 1/2"=1'-0"

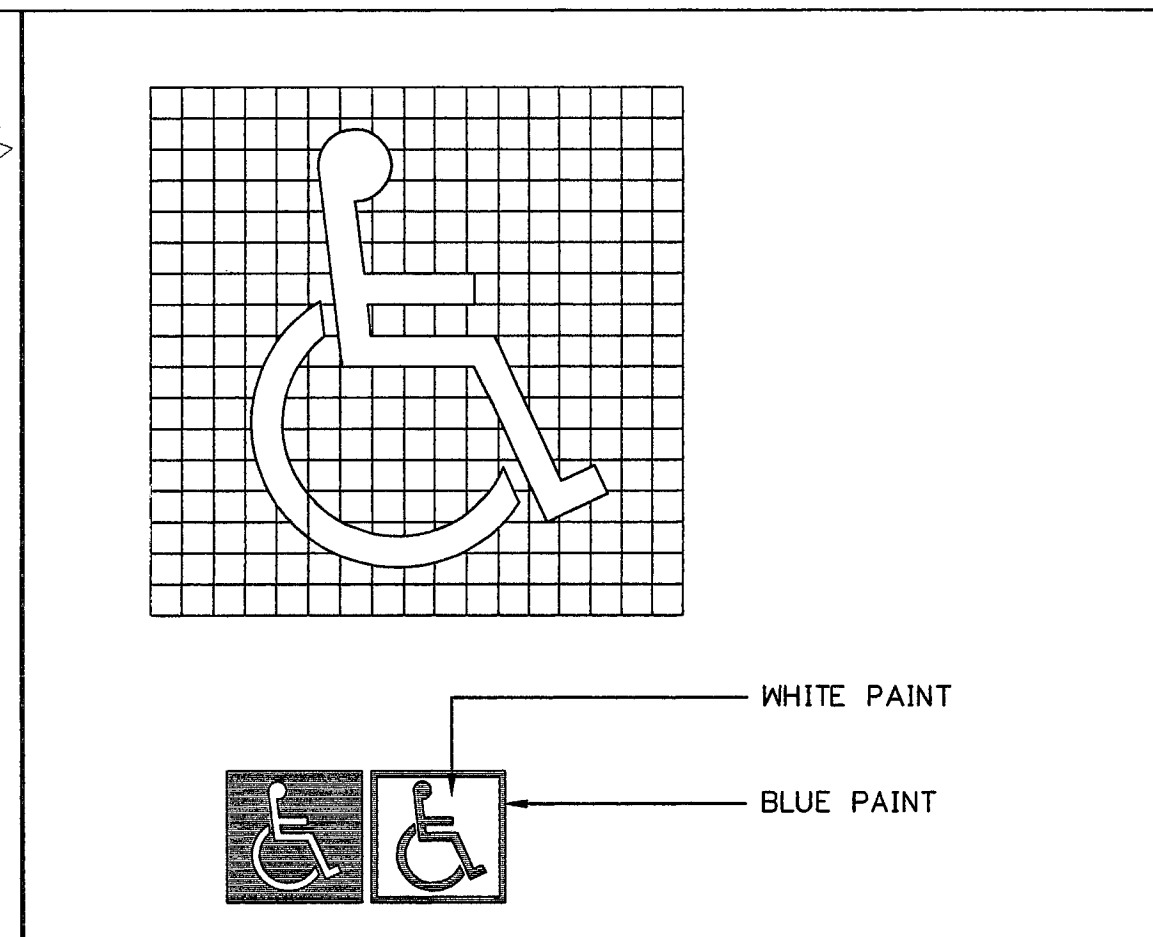

10 INTERNATIONAL SYMBOL OF ACCESSIBILITY
 A1.01G 1/2"=1'-0"

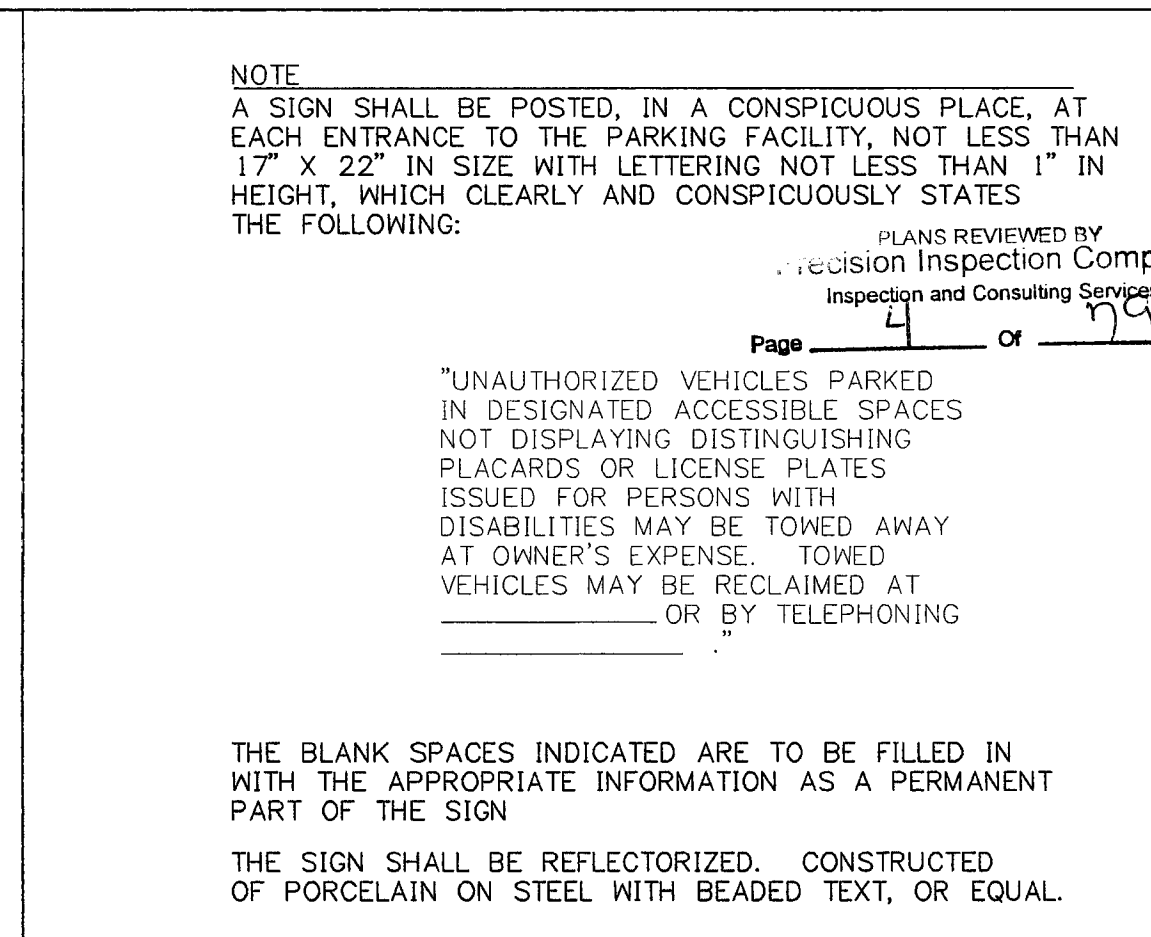

5 ACCESSIBLE PARKING SIGN
 A1.01G N.T.S.